The Song is You

Cannonball Adderley
Album: Verve Jazz Masters 31
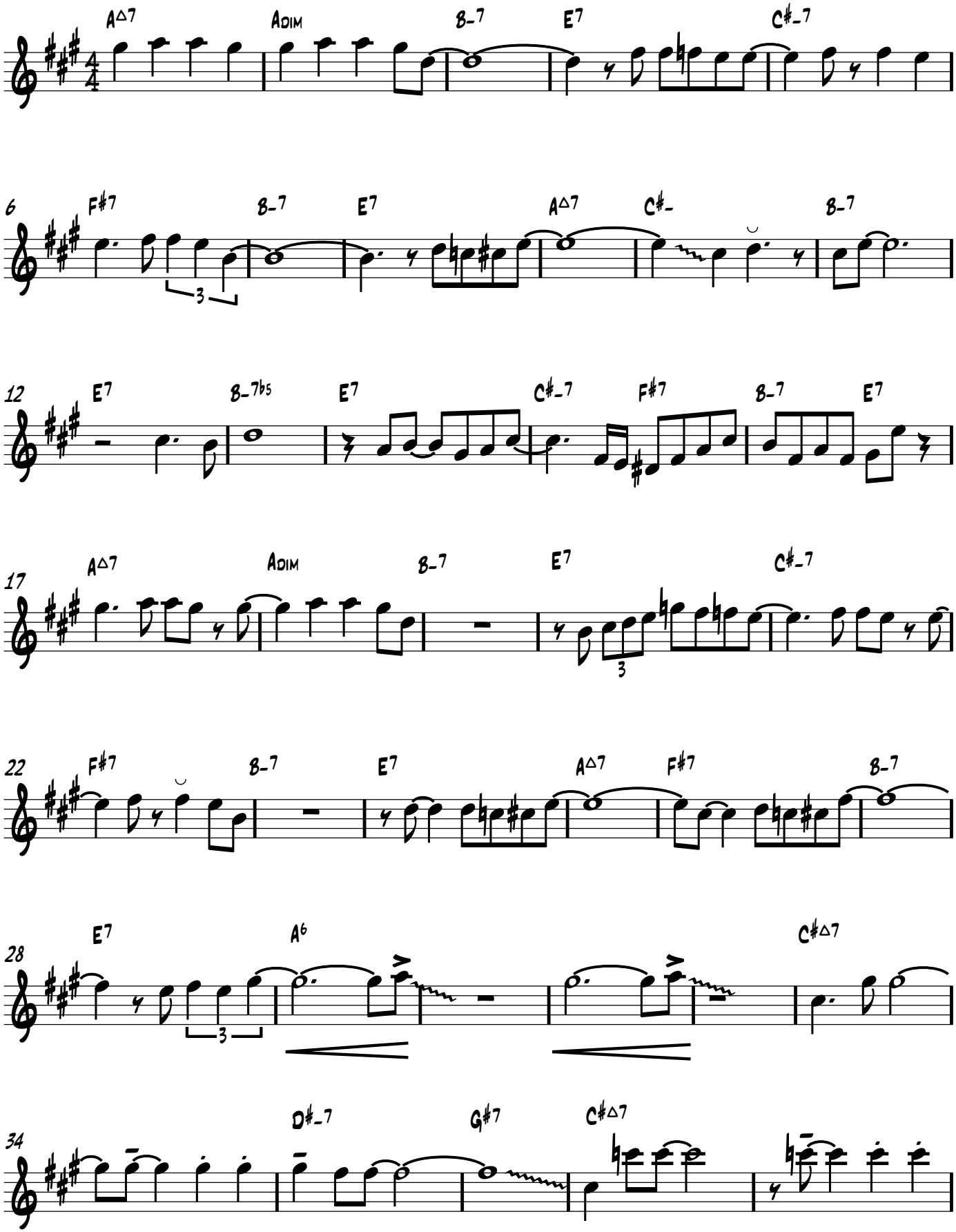
Alto