SOPRANO SAX

CABOLICIOUS
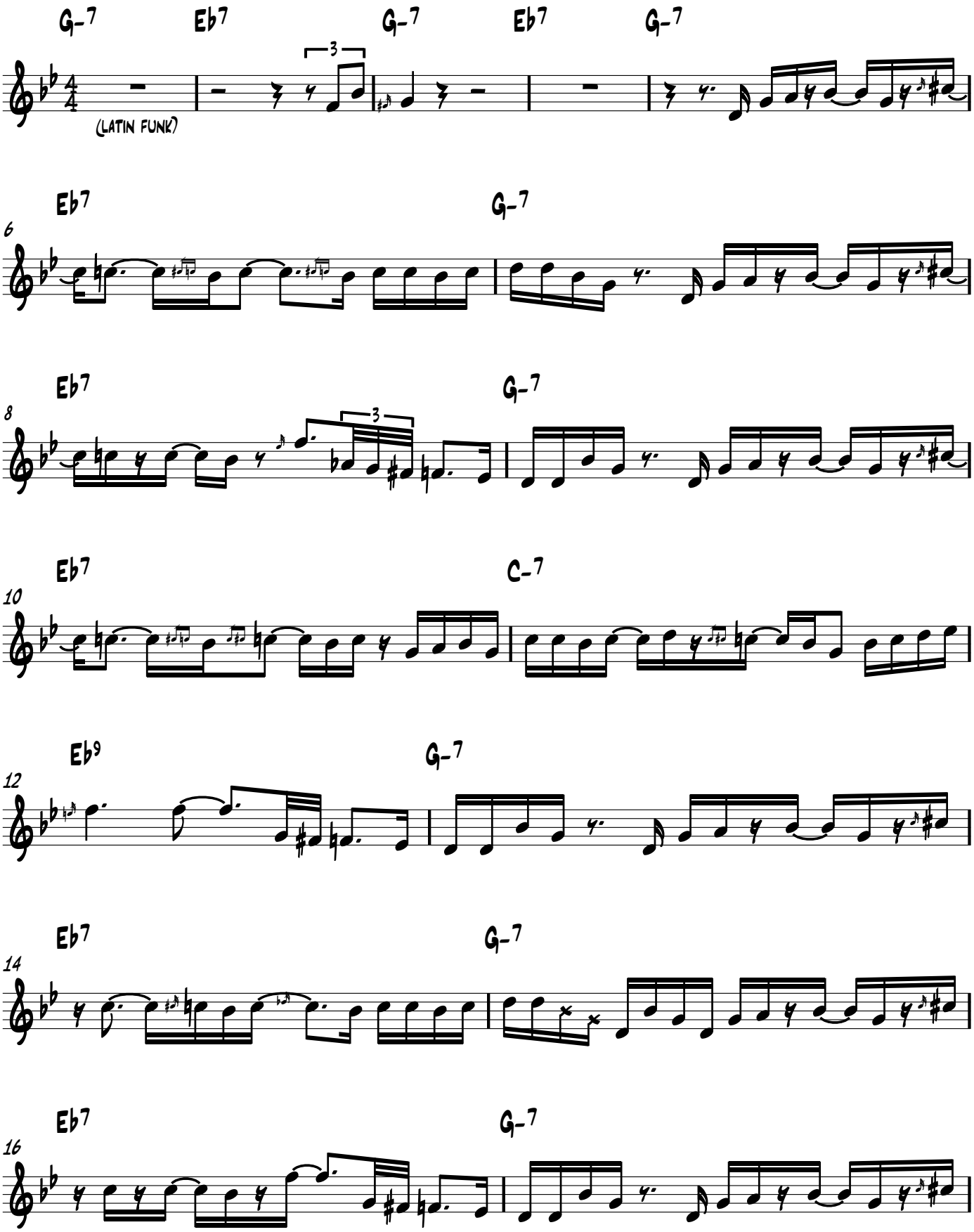
EUGE GROOVE
"LIVIN LARGE"