ALTO SAX

JUST A CLOSER WALK WITH THEE
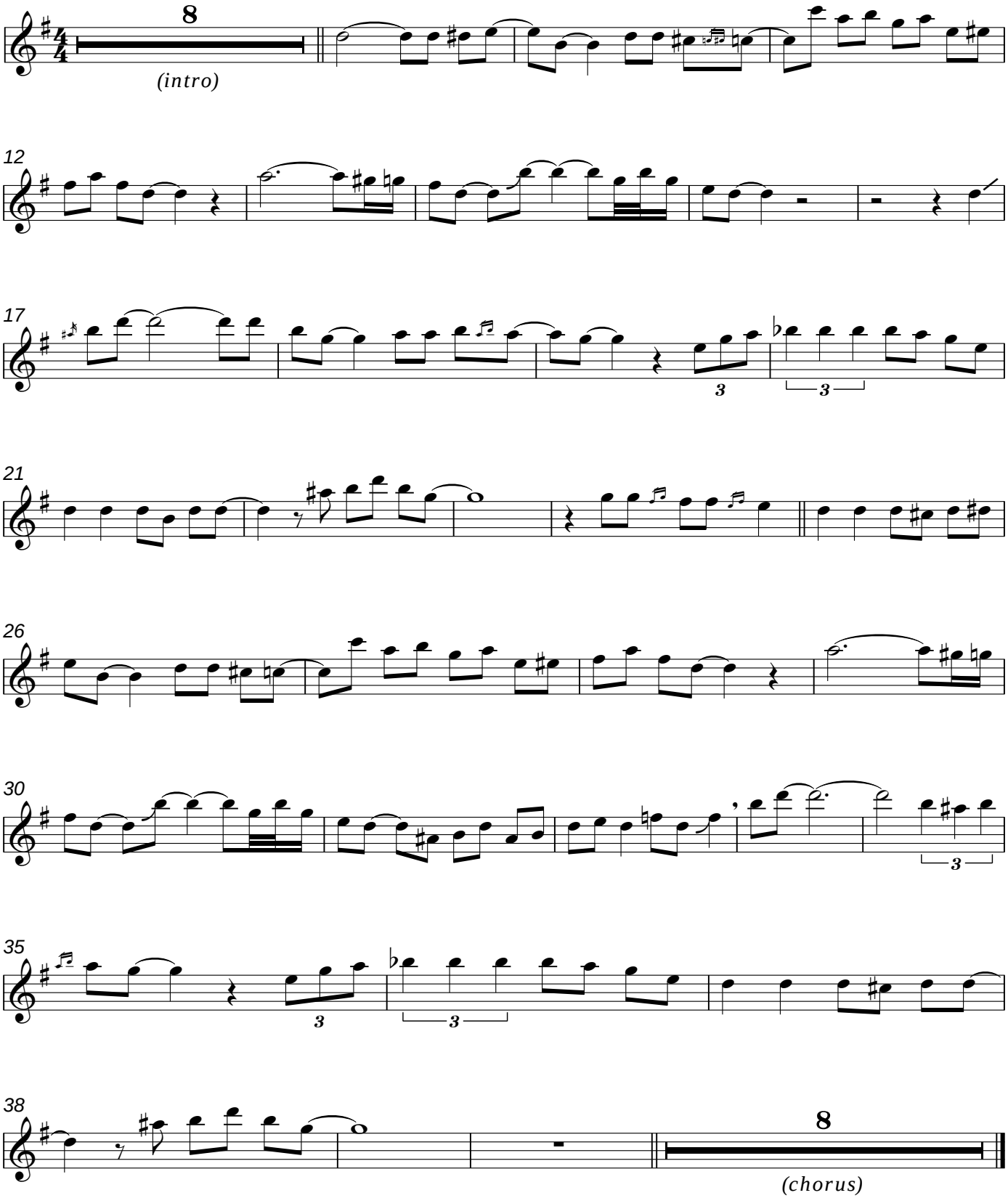
JOHN HAGEE